

# 9 DAYS WITH 9 WORKERS ( 8.00am – 7.00pm )

1. Mobilisation ( 3 days ) :
  - a) Site Office Setup
  - b) Precast elements delivery
  - c) Setting-out for panel installation
2. Day 1 of 9 ( 18/01/2019 ) : - Grd level precast wall panel installation & Filling of expanding cement
3. Day 2 of 9 ( 19/01/2019 ) : - Grd level expanding cement filling, Wet joint rebar, Modular mould installation & Concreting
4. Day 3 of 9 ( 20/01/2019 ) : - Grd level wet joint rebar, Modular mould installation
5. Day 4 of 9 ( 21/01/2019 ) :
  - Car porch column rebar, Modular mould and Precast beam installation
  - Grd level wet joint & car porch column concreting
6. Day 5 of 9 ( 22/01/2019 ) :
  - Grd level wet joint modular mould dismantle
  - Precast half slab & In-situ modular mould installation for RC flat roof at water tank area
7. Day 6 of 9 ( 23/01/2019 ) :
  - Grd level wet joint modular mould dismantle
  - Precast half slab & In-situ modular mould installation for RC flat roof at car porch
  - Roof level precast wall panel installation
8. Day 7 of 9 ( 24/01/2019 ) :
  - Grd level wet joint modular mould dismantle
  - Car porch coping modular mould, In-situ slab rebar & BRC installation
  - Roof level precast wall panel installation
  - Roof level wet joint rebar installation
9. Day 8 of 9 ( 25/01/2019 ) : - Roof level wet joint rebar & Modular mould installation
10. Day 9 of 9 ( 26/01/2019 ) : **LAST DAY**
  - Roof level wet joint concreting
  - Car porch in-situ flat roof concreting
  - All support / prop to beam will be dismantle after 14 days ( 09/02/2019 ) as comply to BSI code

## IBS sequence of work

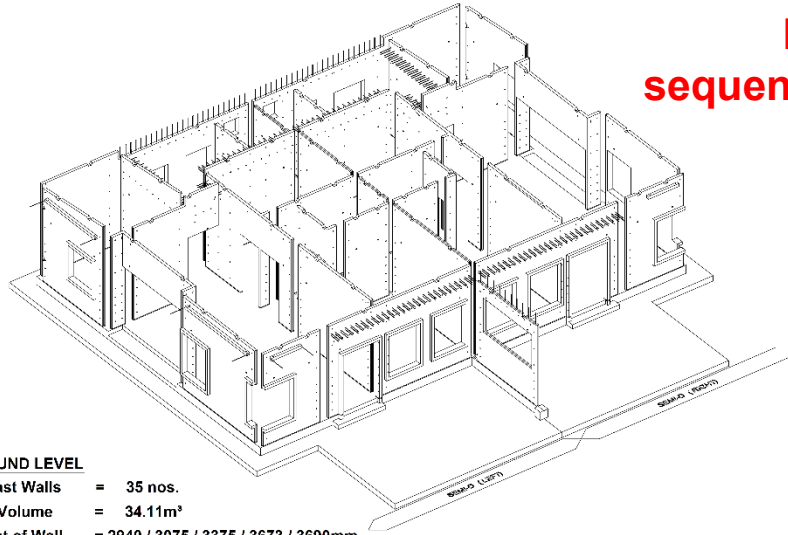

### GROUND LEVEL

Precast Walls	= 35 nos.
Wall Volume	= 34.11m <sup>3</sup>
Height of Wall	= 2940 / 3075 / 3375 / 3673 / 3690mm
Built-up Area	= 186.74m <sup>2</sup>

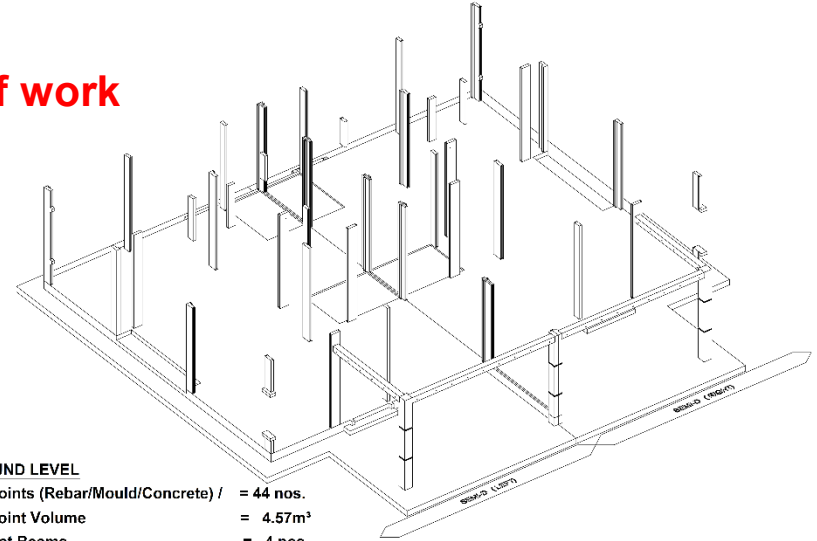

### GROUND LEVEL

Wet Joints (Rebar/Mould/Concrete) /	= 44 nos.
Wet Joint Volume	= 4.57m <sup>3</sup>
Precast Beams	= 4 nos.
Precast Beams Volume	= 0.71m <sup>3</sup>

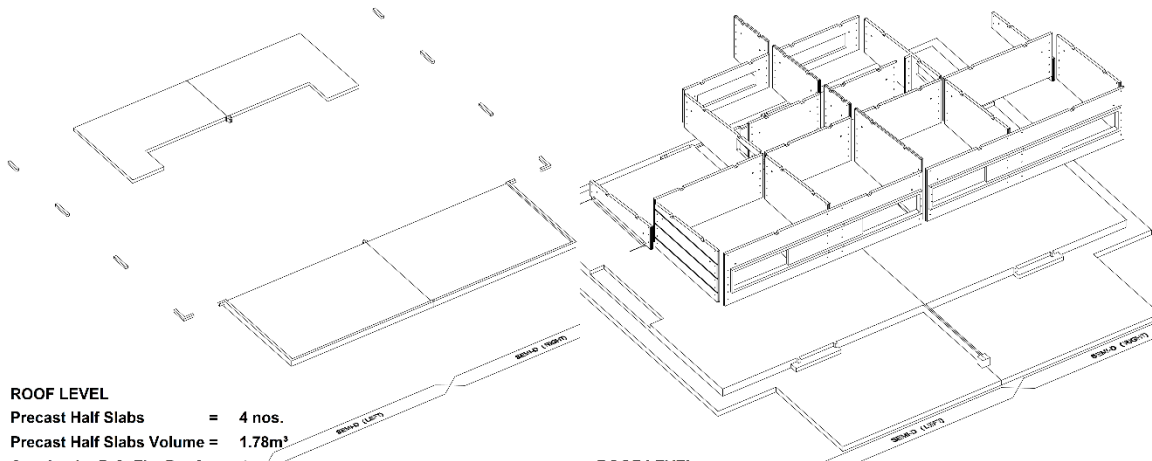

### ROOF LEVEL

Precast Half Slabs	= 4 nos.
Precast Half Slabs Volume	= 1.78m <sup>3</sup>
Cast in-situ R.C. Flat Roofs	= 4 nos.
Cast in-situ R.C. Flat Roofs Volume	= 12.06m <sup>3</sup>
Cast in-situ Copings	= 10 nos.
Cast in-situ Copings Volume	= 0.07m <sup>3</sup>

### ROOF LEVEL

Precast Walls	= 22 nos.
Precast Walls Volume	= 14.42m <sup>3</sup>
Height of Wall	= 614~2522mm

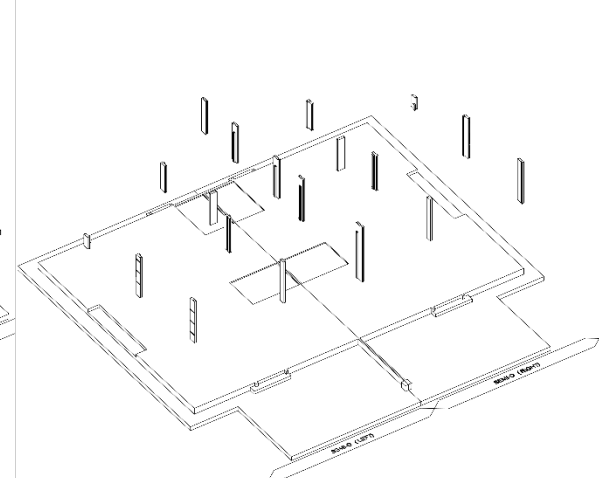

### ROOF LEVEL

Wet Joints (Rebar/Mould/Concrete) = 19 nos.
Wet Joints Volume = 1.19m <sup>3</sup>

SYSTEM PROVIDER



**HC PRECAST SYSTEM SDN. BHD.** (586697-M)  
No.231, Jalan Seri Sarawak 203/KS2, Taman Seri Andalas,  
11200 Tanjung, Sebangau D.E. Tel:03-3323 7999 Fax:03-3323 8993  
e-mail:hcprecast@protonmail.com.my, Hcprecast@comcast.com.my

DETAILS SHOWN IN THIS DRAWING ARE PROPERTY OF HC PRECAST SYSTEM & PROTECTED BY PATENTS. ALL COPYRIGHTS ARE RESERVED. ( U.S. PAT.8,872,392 & ( M-124743-A )

MANUFACTURER

**HC MANUFACTURING SDN. BHD.** (585570-M)  
No.23-1, Jalan Seri Sarawak 203/KS2, Taman Seri Andalas,  
41700 Klang, Selangor D.E. Tel:03-3323 7999 Fax:03-3323 8993

DESIGN :	HC
DATE :	NOV 2018
DRAWN :	MEMO
CHECKED :	MEMO
DATE :	MEMO
SCALE :	NTS

CADANGAN SKIM PERUMAHAN RAKYAT 1 MALAYSIA  
(PRIMA) BAGI RUMAH BERKEMBAR 1 TINGKAT  
DI ATAS TANAH KERAJAAN DI PAMAH KASIH,  
CIHARUK PUTING, MUKIM PERAK, DATRAIT TEMERLOH,  
PAHANG.  
UNTUK TITULAN:  
BERGAMO DESIGN (M) SDN. BHD.

DRAWING TITLE:  
SINGLE STOREY SEMI-D (LEFT & RIGHT UNIT)  
SEQUENCE OF WORKS

DRAWING NO.:	HC/BD/SD/SOW-01	REV.:	C
SYSTEM :	-	REV.:	-

7. Day 6 ( 23/01/2019 ) :

- 9 DAYS WITH 9 WORKERS ( 8.00 am - 7.00 pm )

2019-01-23 08:02:37

- Grd level wet joint modular mould dismantle
- Precast half slab & in-situ modular mould installation for RC flat roof at car porch
- Roof level precast wall panel installation

Day 6 of 9



CAM 1



7. Day 6 ( 23/01/2019 ) : - Car porch column mould dismantle

2019-01-23 08:39:40

Day 6 of 9



CAM 1

- Column mould dismantle



7. Day 6 ( 23/01/2019 ) : - Car porch column mould dismantle

2019-01-23 08:58:05

Day 6 of 9



CAM 1

- Column mould dismantle



7. Day 6 ( 23/01/2019 ) : - Grd level wet joint mould & Car porch column mould dismantle

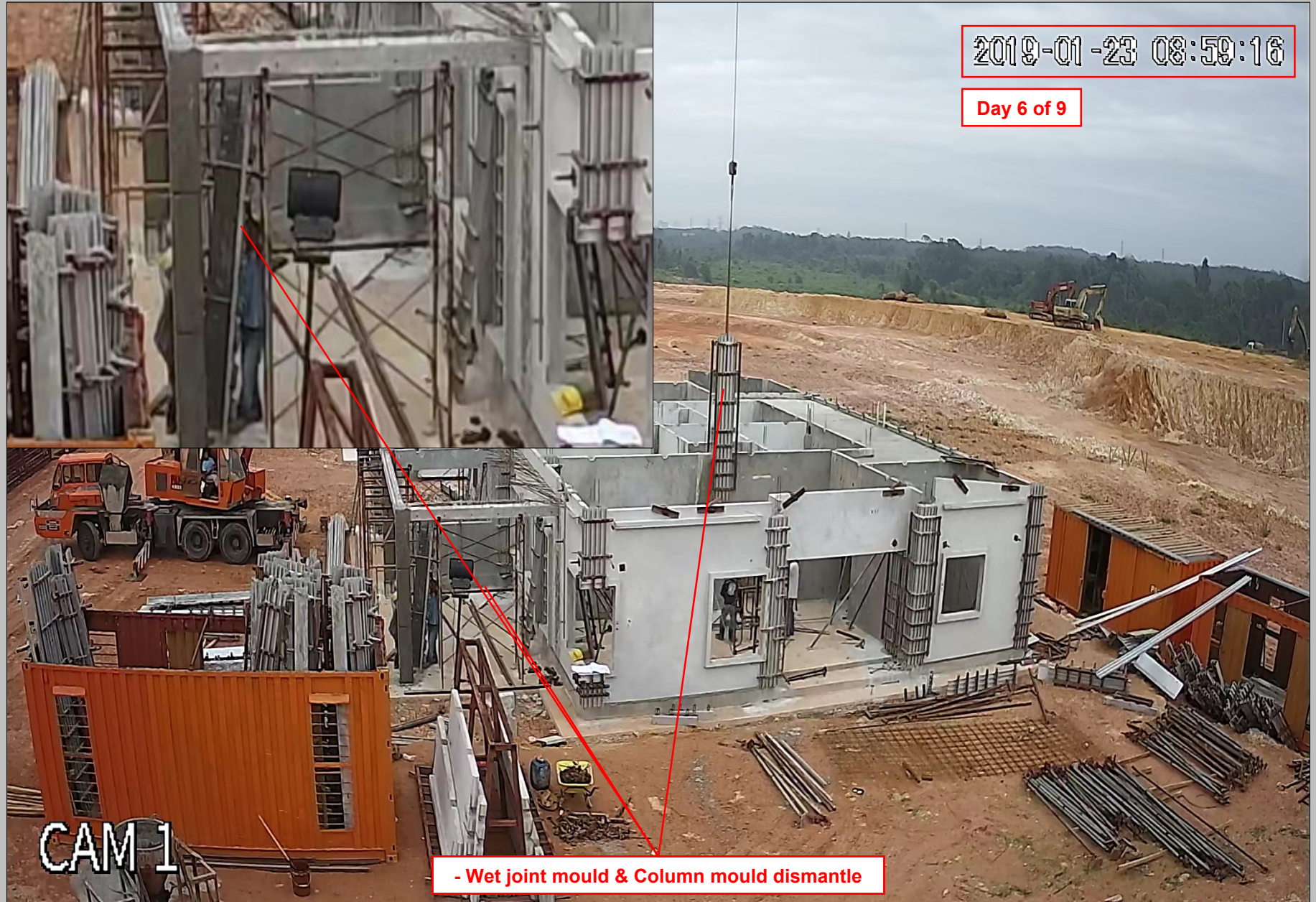



7. Day 6 ( 23/01/2019 ) : - Grd level wet joint mould dismantle

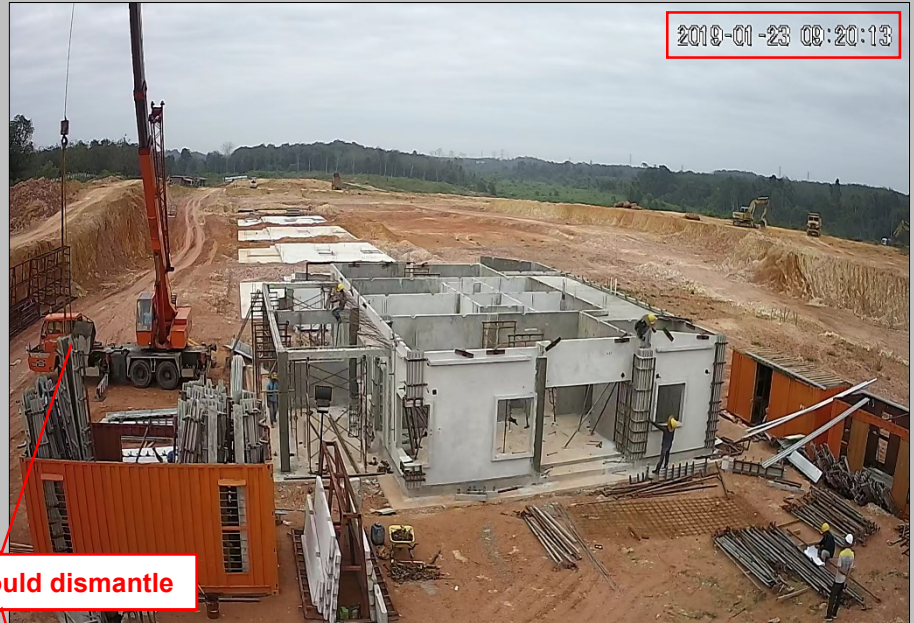



7. Day 6 ( 23/01/2019 ) : - Grd level wet joint mould dismantle

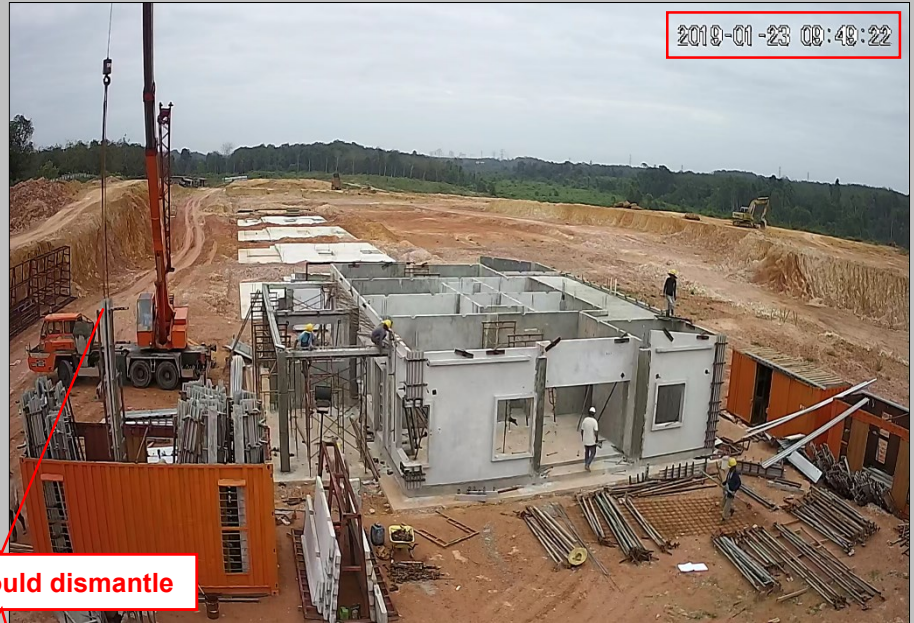

- Wet joint mould dismantle

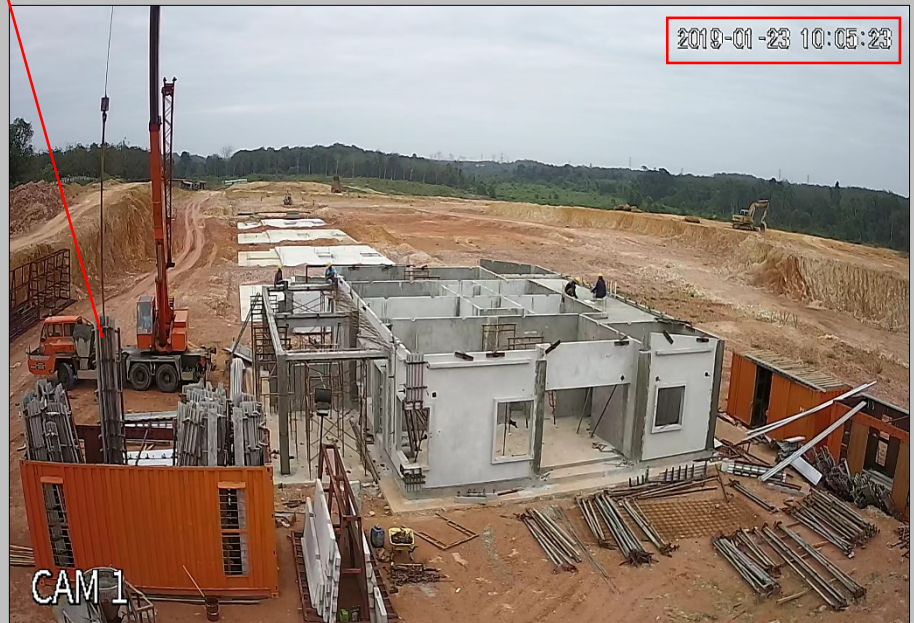



7. Day 6 ( 23/01/2019 ) : - Grd level wet joint mould dismantle

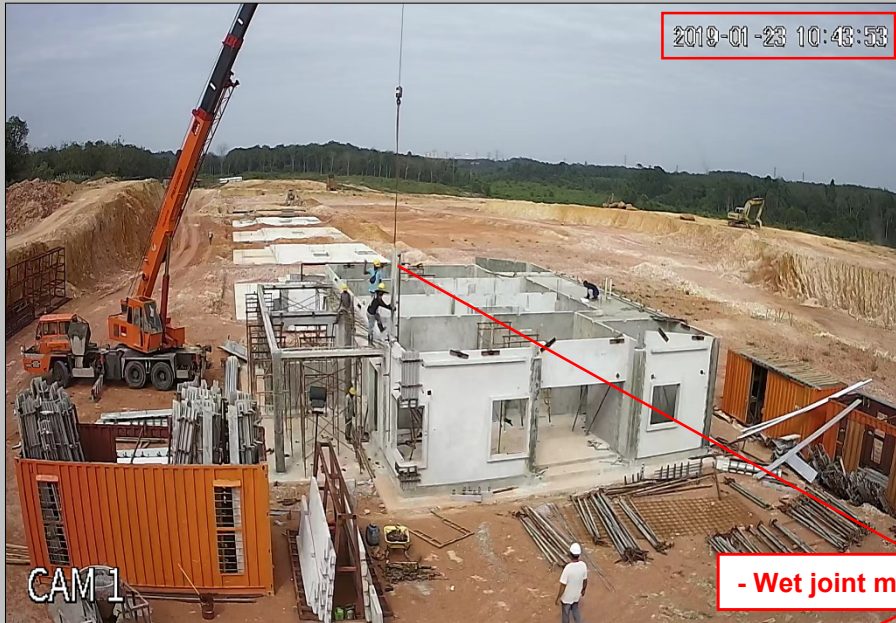

- Wet joint mould dismantle

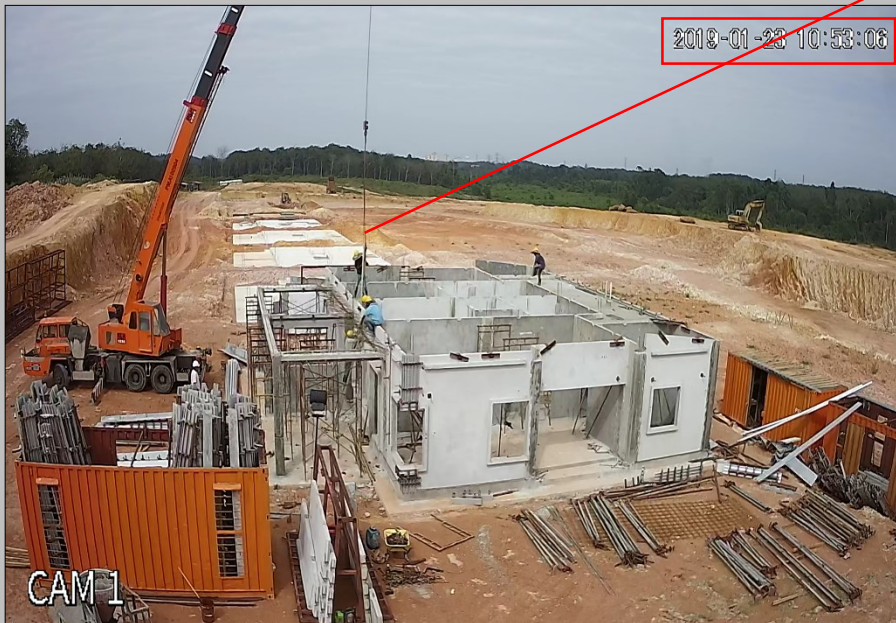



**7. Day 6 ( 23/01/2019 ) : - Roof level precast wall panel installation**

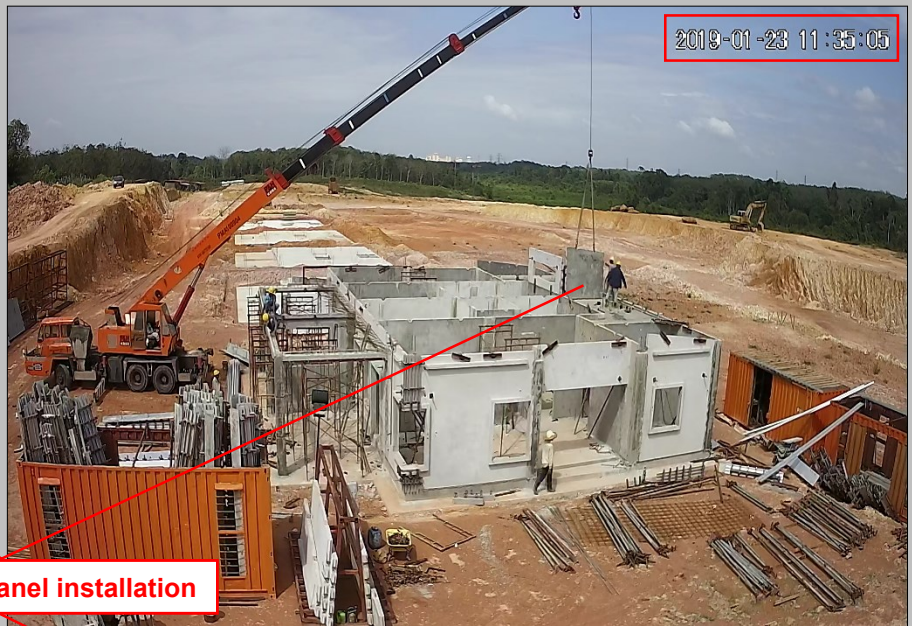

**- Precast wall panel installation**



**Installed**



**7. Day 6 ( 23/01/2019 ) : - Roof level precast wall panel installation**

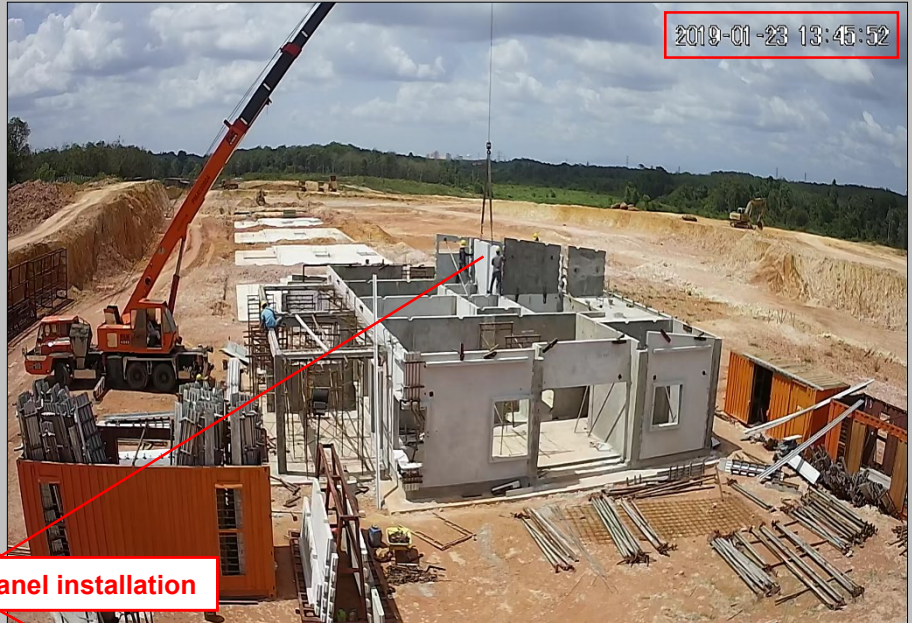
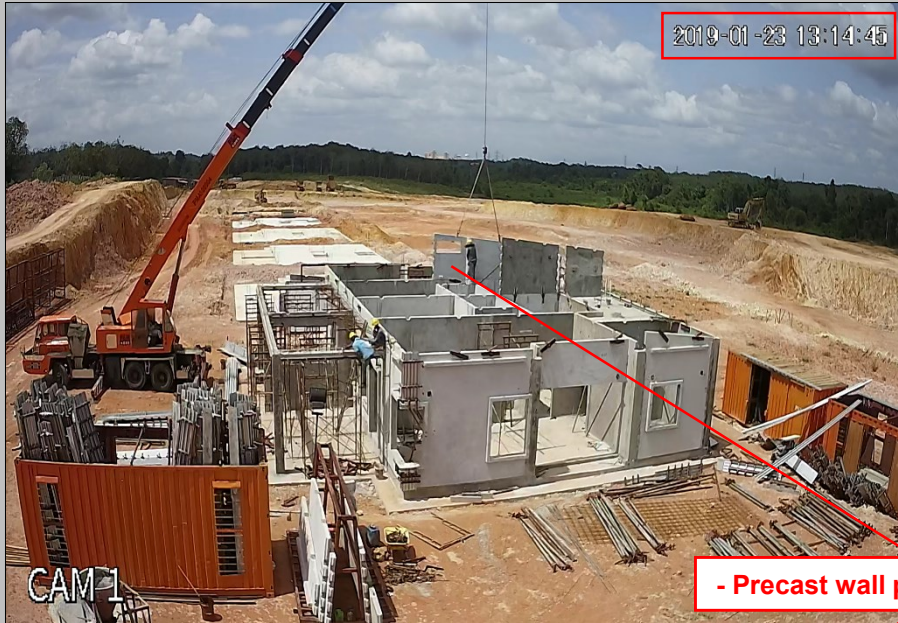

**- Precast wall panel installation**

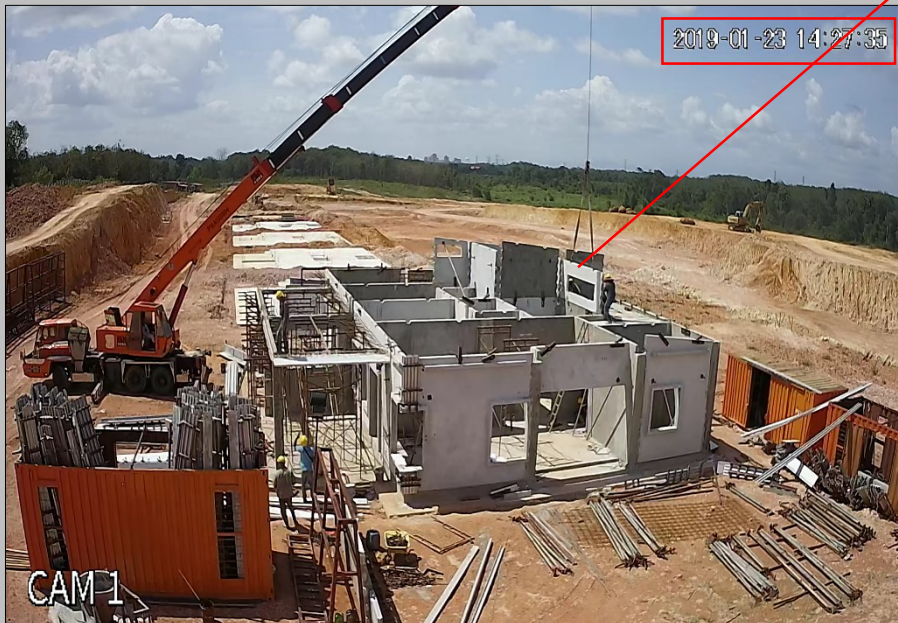



7. Day 6 ( 23/01/2019 ) : - Precast half slab & In-situ modular mould installation for flat roof at car porch

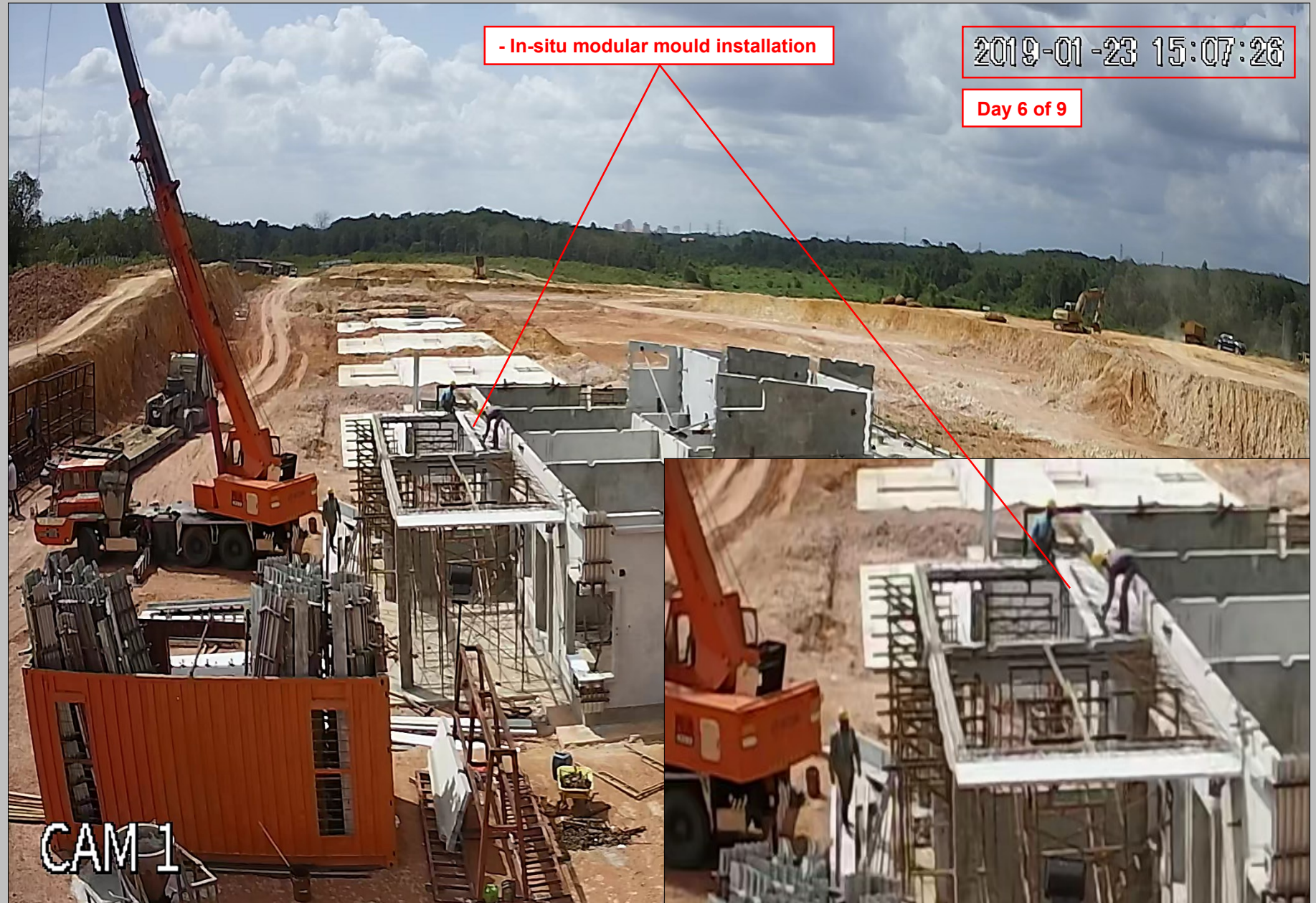



7. Day 6 ( 23/01/2019 ) : - Car porch in-situ flat roof modular mould & Roof level precast wall panel installation

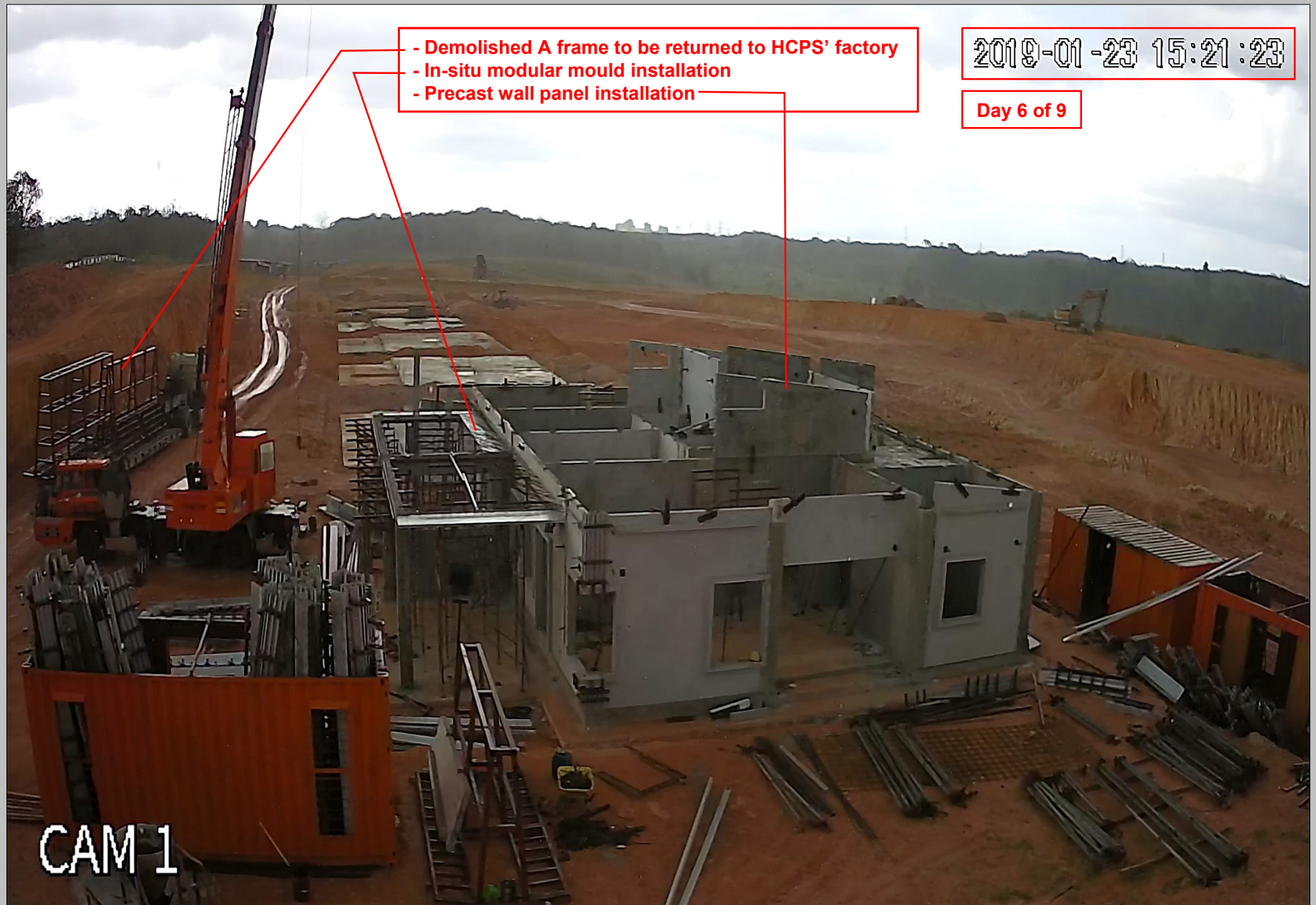



## 7. Day 6 ( 23/01/2019 ) : - Roof level precast wall panel installation

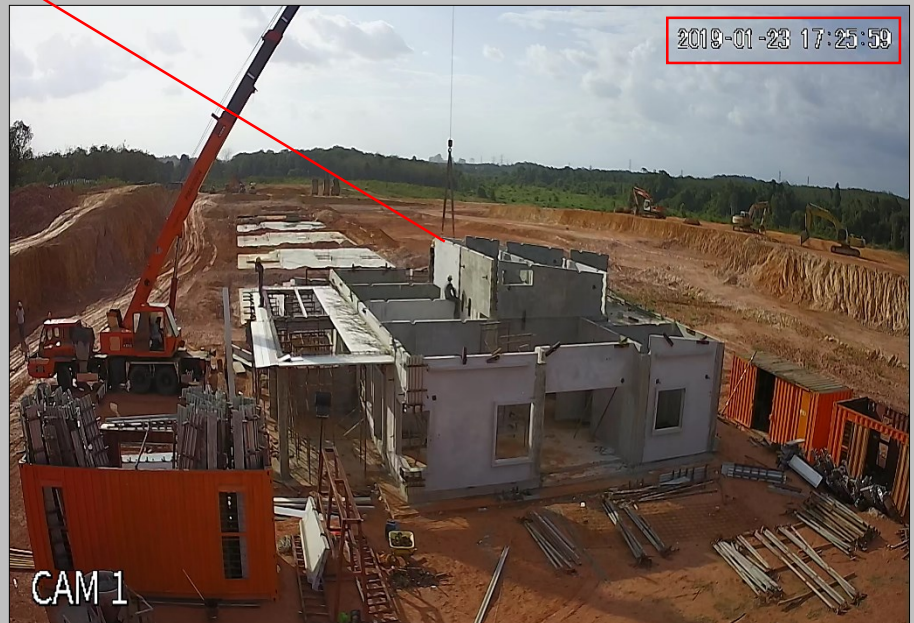
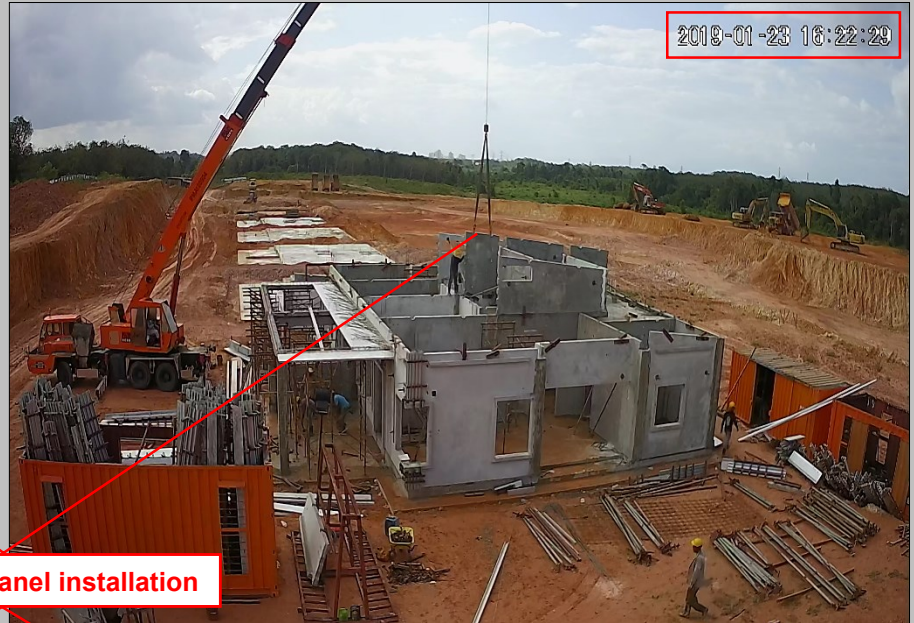
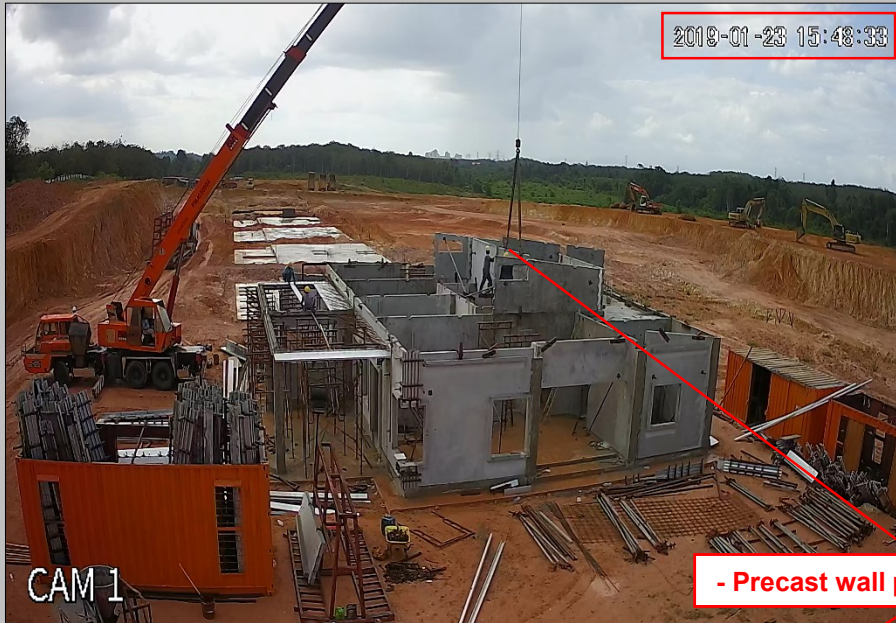



7. Day 6 ( 23/01/2019 ) : - Car porch in-situ flat roof modular mould & Roof level precast wall panel installation





**7. Day 6 ( 23/01/2019 ) : - Precast half-slab installation for flat roof at car porch**

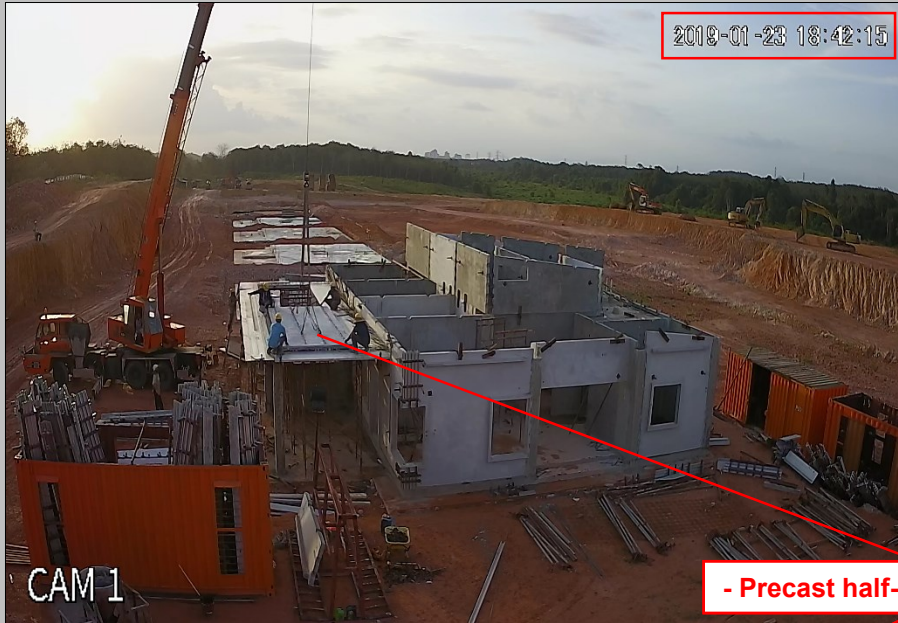

**- Precast half-slab installation**

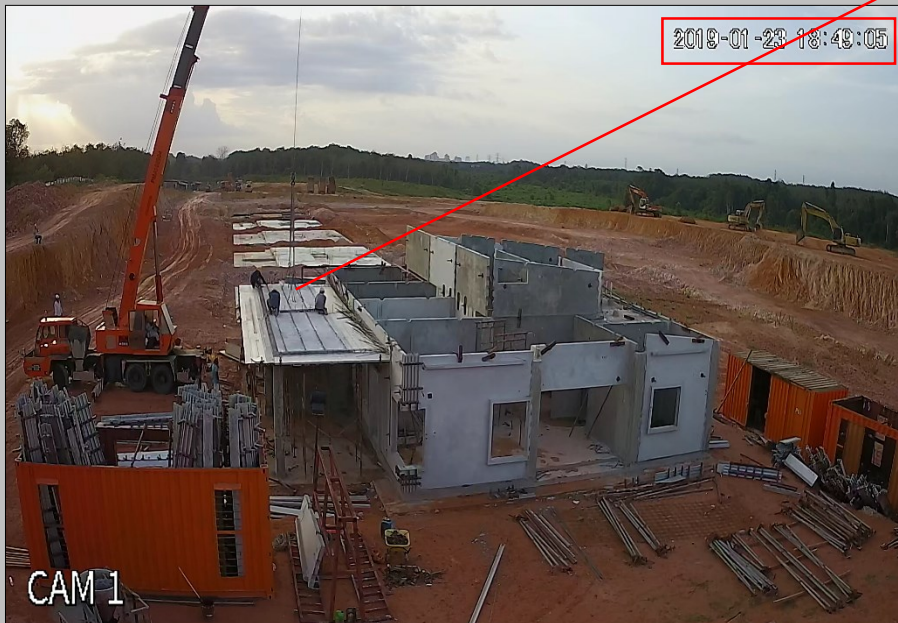



7. Day 6 ( 23/01/2019 ) : - In-situ coping mould installation for flat roof at car porch

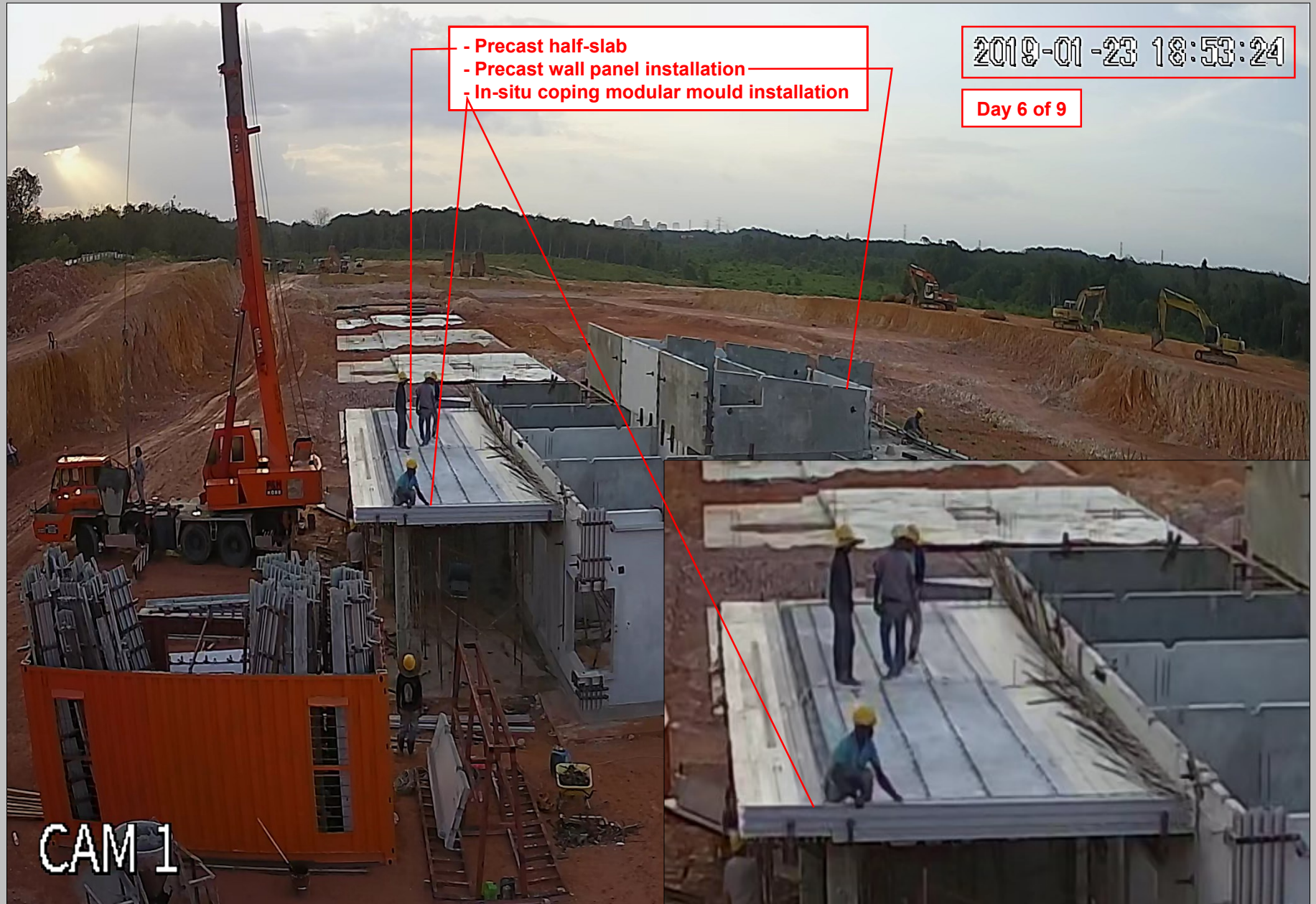



7. Day 6 ( 23/01/2019 ) :

- 9 DAYS WITH 9 WORKERS ( 8.00 am - 7.00 pm )

2019-01-23 18:57:48

Day 6 : 08.00 am to 18.57 pm

- Grd level wet joint modular mould dismantle
- Precast half slab & in-situ modular mould installation for RC flat roof at car porch completed
- Roof level precast wall panel installation

Day 6 of 9

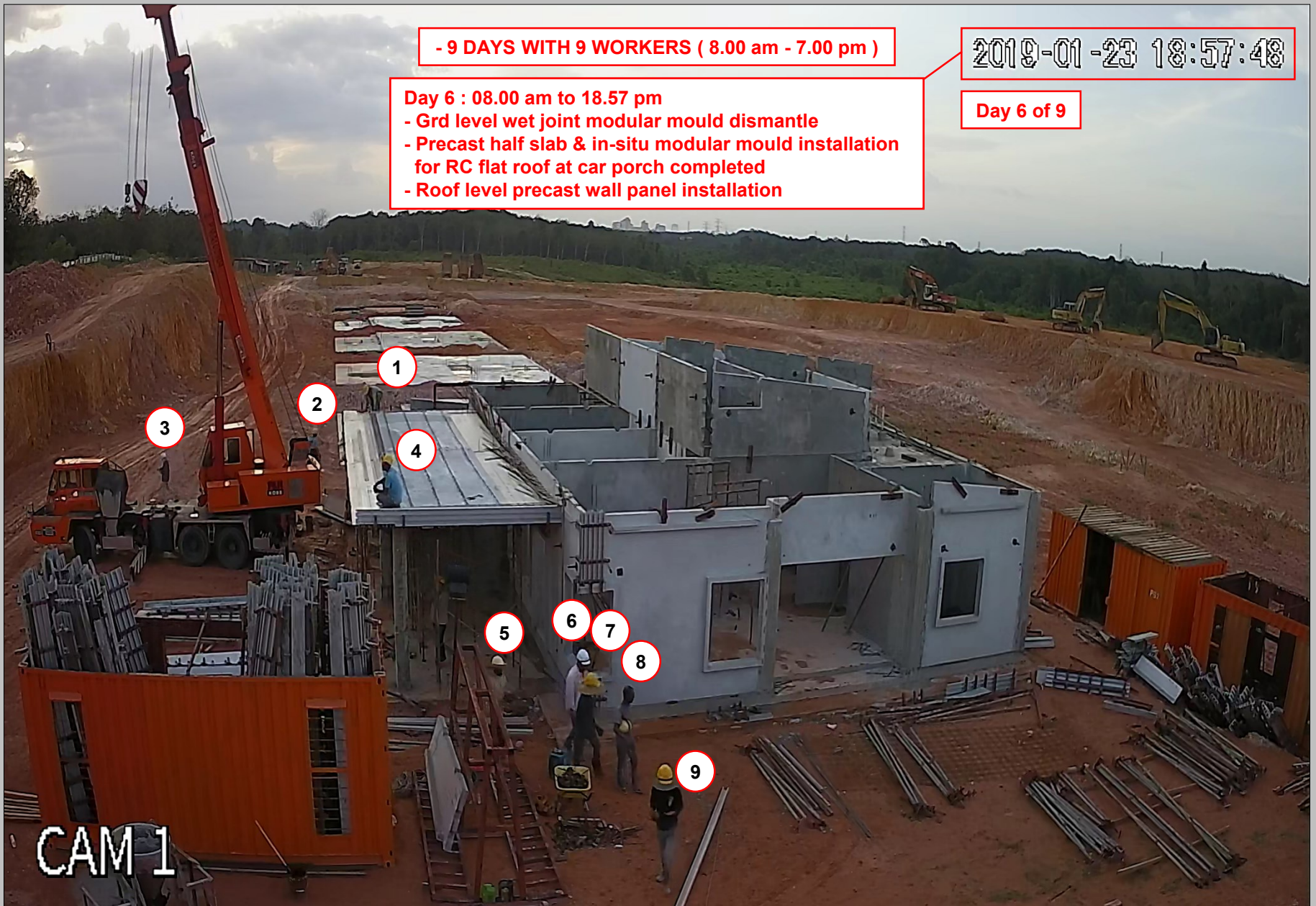





Day 6 of 9

THANK YOU

